PART 1 - ADDENDUM

1.1. INTENT

- 1.1.1. This Addendum is used to provide modifications and/or clarifications during Bidding and forms part of Bid and Contract Documents for above Project.
- 1.1.2. Except as otherwise specified herein, or as shown on accompanying Drawings, work required by this Addendum shall be in accordance with Drawings and Specifications Issued for Tender, dated 08 September 2025

PART 2 – SPECIFICATIONS

2.1 SPECIFICATIONS REVISIONS

2.1.1 Section 00 00 02, **ROOM FINISHES SCHEDULE**. – Revised and Re-issued

2.1.2 Section 06 04 00, **ARCHITECTURAL WOODWORK** - Revised and Re-issued:

- .1 Sentence 2.1.7 added;
- .2 Sentence 2.1.8 added;
- .3 Section 2.4 "HARDWARE" added.

2.1.3 Section 06 61 16 **SOLID SURFACE FABRICATIONS** – Sentences revised as follows:

- .1 Sentence 2.3.1: Countertops and Waterfall Edges: 19mm (3/4") thick solid surfacing material, 38 mm (1-1/2") thick nosings and returns or as indicated on drawings, adhesively joined with inconspicuous seams, edge details as indicated on the Drawings. Colours: "Serene Sage" by Corian (Kitchen Counters and Islands); "Arctic Ice" by Corian (Washroom Vanities, Reception Counter).

2.1.4 Section 09 30 00 **TILING** – Sentences revised as follows:

- .1 Sentence 2.2.4.2: Type CT-1: 150 mm x 450 mm (6" x 18") size glazed porcelain tiles "Project Ceramica" by Stone Tile. in horizontal running bond, colour: "Ice", finish:.gloss.
- .2 Sentence 2.2.4.3: Type CT-2: 50 mm x 200 mm (2" x 8") size glazed porcelain tiles "Project Ceramica" by Stone Tile in vertical stack bond, colour: "Fawn", finish: mat.

2.1.5 Section 12 52 20, **MANUALLY OPERATED ROLLER SHADES.** – Section added.

PART 3 – DRAWINGS

3.1 DRAWING REVISIONS

3.1.1 DRAWING NO: **A7.1 – WASHROOM PLAN AND ELEVATION** – Revised and Reissued.

.1 Washroom vanity details added.

END OF SECTION

NO.	ROOM NAME	FLOORING			NORTH WALL		EAST WALL		SOUTH WALL		WEST WALL		CEILING		COMMENTS
		MATERIAL	FINISH	BASE	MATERIAL	FINISH	MATERIAL	FINISH	MATERIAL	FINISH	MATERIAL	FINISH	MATERIAL	FINISH	
Lower Level															
100	Entrance														NOT IN SCOPE
101	Lobby	SHV1 - Sheet Vinyl	Polyflor Expona Flow PUR	RUB	EX	PT	EX	PT	EX	PT	GL		ACT 1		
101	New Board Rm	SHV1 - Sheet Vinyl	Polyflor Expona Flow PUR	RUB	EX	PT	EX	PT	EX	PT	GL		ACT 1		
104	B.F. WC	SHV2 - Sheet Vinyl	Polyflor Polysafe Quattro	ICB	EX + GWB	PT + CT-1	EX + GWB	PT + CT-1	EX	PT + CT-1	EX	PT + CT-1	GWB	PT	
106	Reception	SHV1 - Sheet Vinyl	Polyflor Expona Flow PUR	RUB	EX + GWB	PT	EX	PT			EX	PT	ACT 1		
106	Fire Prevention Hub Rm	SHV1 - Sheet Vinyl	Polyflor Expona Flow PUR	RUB	EX	PT	EX	PT	GWB	PT	EX	PT	ACT 1		
107	Office #5	SHV1 - Sheet Vinyl	Polyflor Expona Flow PUR	RUB	EX	PT	EX	PT	EX	PT	EX	PT	ACT 1		
108	Equipment Rm	EX	EX		EX	PT	EX	PT	EX	PT	EX	PT			
109	New Kitchen	SHV2 - Sheet Vinyl	Polyflor Polysafe Quattro	RUB	EX	CT-2	EX + GWB	PT + CT-2	EX + GWB	PT	EX	PT + CT-2	GWB	PT	CT-2 BACKSPLASH; RUB - INCLUDE ALL CABINET BASE.
110	Corridor	EX	EX	RUB	EX	PT	EX	PT	EX	PT	EX	PT	ACT 1		
111	Office #2														NOT IN SCOPE
112	Office #3														NOT IN SCOPE
113	Office #4														NOT IN SCOPE
114	New Dormitory	SHV1 - Sheet Vinyl	Polyflor Expona Flow PUR	RUB	EX + GWB	PT	GWB	PT	EX	PT	EX	PT	ACT 1		
115	Utility Rm	EX	EX	RUB	EX	PT	EX	PT	GWB	PT	GWB	PT			
118	New Captain's Office	SHV1 - Sheet Vinyl	Polyflor Expona Flow PUR	RUB	GWB	PT	EX	PT	GWB	PT	GWB	PT	ACT 1		
119	Office #1	EX	EX	RUB	GWB	PT	EX	PT	EX	PT	EX	PT	ACT 1		
120	Corridor	EX	EX	RUB	EX + GWB	PT	EX	PT	EX + GWB	PT	EX	PT			
121	Stairwell														NOT IN SCOPE
122	Truck Bay														NOT IN SCOPE
130	Stairwell	EX	EX	RUB	EX	PT	EX	PT	EX	PT	EX	PT	EX	PT	
Upper Level															
121	Stairwell														NOT IN SCOPE
130	Stairwell	EX	EX	RUB	EX + GWB	PT	EX	PT	EX + GWB	PT	GWB	PT	GWB	PT	
201	Training Area	SHV1 - Sheet Vinyl	Polyflor Expona Flow PUR	RUB	EX	PT	EX	PT	EX + GWB	PT			ACT 1		
202	Captain's Desk	SHV1 - Sheet Vinyl	Polyflor Expona Flow PUR	RUB	EX	PT	GWB	PT			EX	PT	ACT 1		

ISSUED FOR ADDENDUM #2

Contract No.															
203	New Kitchen	SHV1 - Sheet Vinyl	Polyflor Expona Flow PUR	RUB	EX	CT-2	EX + GWB	PT + CT-2	GWB	PT	EX	PT + CT-2	ACT 1		CT-2 BACKSPLASH; RUB - INCLUDE ALL CABINET BASE.
204	New Male Locker RM	SHV2 - Sheet Vinyl	Polyflor Polysafe Quattro	ICB	EX	CT-1	GWB	CT-1	EX	CT-1	EX	CT-1	ACT 1		
204A	New Male WC	SHV2 - Sheet Vinyl	Polyflor Polysafe Quattro	ICB	EX	CT-1	EX + GWB	CT-1	EX	CT-1	EX	CT-1	GWB	PT	
206	New Female WC & Locker Rm	SHV2 - Sheet Vinyl	Polyflor Polysafe Quattro	ICB	EX + GWB	CT-1	EX + GWB	CT-1	EX + GWB	CT-1	EX + GWB	CT-1	ACT 1 + GWB	PT	
206	New Pantry	SHV1 - Sheet Vinyl	Polyflor Expona Flow PUR	RUB	EX	PT	EX	PT	GWB	PT	EX	PT	ACT 1		
207	Gym	EX	EX										ACT 1		
210	Corridor	EX	EX										ACT 1		
211	Slop Sink														NOT IN SCOPE
212	New BBQ Area														OUTDOOR

LEGEND:
ACT - ACOUSTIC CEILING TILE
AP - ACOUSTIC PANELS
AWP - ACOUSTIC WOOD CEILING PANELING
CB - CONCRETE BLOCK
CED - FINE DRESSED CEDAR
CONC - CONCRETE SLAB
CT - CERAMIC TILE
EX - EXISTING
GL - GLASS
GWB - GYPSUM WALLBOARD
GWB-AR - ABUSE RESISTANT GYPSUM WALLBOARD
ICB - INTEGRAL COVE BASE
PCT - PORCELAIN TILE
PT - PAINTED
RUB - RUBBER BASE
SF - SHEET FLOORING
SHV - SHEET VINYL FLOORING
SS - STAINLESS STEEL BASE
ST- STAIR TREAD
TWSI - TACTILE WARNING SURFACE INDICATOR
VCT - VINYL COMPOSITION TILE
WP - WATERPROOF

PART1 - GENERAL

1.1. GENERAL INSTRUCTIONS

1.1.1. Read and conform to:

1.1.1.1. CCDC 2 - 2020, Stipulated Price Contract as amended in the Contract Documents.

1.1.1.2. Division 1 requirements and documents referred to therein.

1.2. SUMMARY

1.2.1. Section Includes: Provide architectural woodwork including but not limited to following:

1.2.1.1. New Ground floor and second floor Kitchen millwork, New Pantry millwork , New dormitory 'murphy' beds

1.2.2. Related Sections: Following description of work is included for reference only and shall not be presumed complete:

1.2.2.1. Rough Carpentry; Section 06 10 00

1.2.2.2. Supply of door hardware: Section 08 71 00, Door Hardware.

1.2.2.3. Building in and anchoring of steel frames in gypsum board partitions: Section 09 21 00, Gypsum Board Assemblies.

1.2.2.4. Filling nail holes and provision of finish painting: Section 09 91 00, Painting.

1.3. REFERENCES

1.3.1. Abbreviations and Acronyms:

1.3.1.1. AWI/AWMAC/WI: American Woodwork institute/Architectural Woodwork Manufacturers Association of Canada/Woodwork Institute; www.awmac.com.

1.3.1.2. AWS: Architectural Woodwork Standards, Edition 1, 2009, as amended.

1.3.1.3. FSC (Forest Stewardship Council) – All wood products designated in the specification as "FSC certified"

1.3.1.4. HUD: Department of Housing and Urban Development.

1.3.1.5. MDF: Medium Density Fibreboard.

1.3.1.6. NEMA: National Electrical Manufacturers Association; www.nema.org.

1.3.1.7. NPA: National Particle board Association

1.3.1.8. ULC: Underwriters Laboratories of Canada; www.ulc.ca.

1.3.2. Reference Standards:

1.3.2.1. 24 CFR Part 3280 Standards - Manufactured Home Construction and Safety

1.3.2.2. ANSI/NPA A208.2-09 Applications - Medium Density Fiberboard (MDF) For Interior

-
- | | | |
|-------------|--|--|
| 1.3.2.3. | ANSI/NEMA LD 3-05 | - High-Pressure Decorative Laminates |
| 1.3.3. | ASTM E84-15a | - Standard Test Method for Surface Burning Characteristics of Building Materials |
| 1.3.3.1. | CSA O112 Series-M77(06) | - CSA Standards for Wood Adhesives |
| 1.3.3.2. | CSA O153-M80(08) | - Poplar Plywood |
| 1.4. | SUBMITTALS | |
| 1.4.1. | Samples: Submit samples in accordance with Section 01 30 00 samples in following sizes: | |
| 1.4.1.1. | minimum 300 mm (12") long x 400 mm (16") wide x 25 mm (1") sample with veneer finish | |
| 1.4.1.2. | Laminate finish | |
| 1.4.2. | See section 2.3 | |
| 1.5. | QUALITY ASSURANCE | |
| 1.5.1. | Qualifications: | |
| 1.5.1.1. | Provide work of this Section in accordance with Sections 10 and 11 of AWS produced by AWI/AWMAC/WI, except as specified otherwise herein and by reference are hereby made a part of this Section. Ensure any reference to grades and terminology in this Section is as defined in AWS. | |
| 1.5.1.2. | Requirements of this Section govern and modify AWS. | |
| 1.5.1.3. | Installers: Provide work of this Section executed by competent installers with a minimum of 5 years' experience in the application of Products, systems and assemblies specified and be a member of AWI/AWMAC/WI. | |
| 1.6. | DELIVERY, STORAGE AND HANDLING | |
| 1.6.1. | Delivery and Acceptance Requirements: | |
| 1.6.1.1. | Do not deliver finished Products during rainy or damp weather. | |
| 1.6.1.2. | Do not deliver work of this Section until building and storage areas are sufficiently dry so Products will not be damaged by excessive changes in moisture content. | |
| 1.6.1.3. | Deliver Products of this Section in accordance with Section 2, Rule 4.1.1 of AWS. | |
| 1.6.1.4. | Do not deliver damaged Products. | |
| 1.6.2. | Storage and Handling Requirements: | |
| 1.6.2.1. | Store and handle Products of this Section in accordance with Section 2, Rule 4.1.2 of AWS. | |
| 1.6.2.2. | Cover finished plastic laminate surfaces and varnished surfaces with heavy kraft paper and put in cartons for protection. Protect installed plastic laminate surfaces by acceptable means. Do not remove protective covers until immediately prior to final cleaning. | |
-

1.7. WARRANTY

- 1.7.1. Manufacturer Warranty: Warrant work of this Section for a period of 2 years against defects and/or deficiencies in accordance with Article A-15 –Warranty Period of the Agreement between Owner and Contractor. Promptly correct any defects or deficiencies which become apparent within warranty period, to satisfaction of the Consultant and at no expense to the Owner. Defects include but are not limited to, delamination of plastic laminate, opening of seams, warpage and extensive colour fading.

PART2- PRODUCTS

2.1. MATERIALS

- 2.1.1. Use of FSC certified forest products during performance of the Work is required,
- 2.1.2. All wood products designated as “FSC certified” in this specification shall be certified according to the rules of the Forest Stewardship Council (www.fscus.org).
- 2.1.3. Performance/Design Requirements: Ensure millwork (e.g. countertops, wall cabinets, etc.) are capable of supporting structural loads without deflection in accordance with Casework Integrity in Appendix A of AWS.
- 2.1.4. Framing Lumber: Select Merchantable Douglas Fir, kiln dried, or sound material of any species may be used for concealed members, free from sap, shakes, knots, splits and other defects. FSC certified,
- 2.1.5. Architectural Lumber: FSC certified, Clear, straight, kiln dried, Select painted finish Plywood for fitments and door jambs. Provide kiln dried lumber to 7% moisture content, free from blemishes that would be apparent after finish is applied.
- 2.1.6. Finishing:
- 2.1.6.1. Prime unexposed surfaces including backs of fitments against walls and underside of fitments.
- 2.1.6.2. Before priming, treat knots and sap streaks, with a coat of shellac and then prime with a wood primer.
- 2.1.6.2.1. Shop finish natural finished wood surfaces.
- 2.1.7. ***Plywoods: Select White Birch architectural Grade 'A' No. 1 Face grade (varnish grade) as in compliance with C.S.A. 0115-M1982 with a minimum 5 ply plywood veneer waterproof core, laminated with waterproof adhesive. Plywood shall be good both sides except where concealed by construction. Exposed faces to be natural grade per AWMAC. Interior of doors to be classified as exposed.***
- 2.1.8. ***Hardwood: shall be selected White Birch, all shall be Architectural Grade (knots will not be accepted). It shall be selected for colours and graining when used for stain work.***

2.2. COMPONENTS

- 2.2.1. Supply casework conforming to Section 10 of AWS as applicable.
-

2.2.2. Casework for Stained Finish:

2.2.2.1. AWI/AWMAC/WI Quality Grade: Premium.

Construction: Ensure casework conforms to Section 10 of AWS

2.3. FSC CERTIFICATION

2.3.1. For all wood products designated in this specification as "FSC certified," provide evidence of compliance with FSC standards as follows:

2.3.1.1. Demonstrate that products are FSC certified by providing vendor invoices. Invoices will contain the vendor's Chain-of-Custody (COC) number and identify each FSC certified product on a line-item basis. A "vendor" is defined as the company that furnishes wood products to project contractors and/or subcontractors for on-site installation

2.3.1.2. The FSC content shall be at least 70% FSC certified when provided by an FSC Certified mill/manufacturer, and 100% FSC certified if provided by a non-FSC certified mill/manufacturer.

2.3.1.3. Ensure that all suppliers and wood materials to be ordered have documentation to support the FSC Certified Wood content claims (~~see Schedule C~~). This documentation shall be provided to the Consultant prior to ordering of any materials or products.

2.3.2. Wood products without submittal of acceptable documentation will be rejected

2.4 HARDWARE

2.4.1 *The cabinet work manufacturer shall furnish and install cabinet hardware. Finish of hardware shall be used US26D or US28 depending on base material. Hardware shall be manufactured as follows or approved equal:*

- 1. Hinges: Cupboard doors 3/4" (19mm)-Hettich - Selekt Pro 2000 - 270E Degrees opening.**
- 2. Pulls (door/drawers): Gallery Specialty Hardware, GSH 302A Wire Pull, 100mm C to C, 8mm O.D. brushed stainless steel.**
- 3. Drawer Slides: Hettich full extension ball bearing slide KA 5632**
- 4. Reception Glass Hardware: Hafele Labora Sliding Glass Door Fitting, c/w Cylinder Lock**
- 5. Slide Bolts: Gallery 73 - 3" (75 mm).**
- 6. Shelf Standards: Knappe & Vogt #255.**
- 7. Shelf Clips: Knappe & Vogt #256.**
- 8. Silencer bumpers: mechanically fastened rubber or neoprene bumper (at all cupboard door and drawer fronts).**

9. Coat Rods: Heavy duty stainless steel.

10. Coat hooks: Gallery Specialty Hardware series GSH 359.

11. Vertical Wall Bed Mechanism with Pistons and Manual Unfolding Leg: Richelieu product number XULT39ECVT or equivalent with owner and consultant acceptance.

PART3- EXECUTION

3.1. EXAMINATION

- 3.1.1. Verification of Conditions: Verify actual site dimensions and location of adjacent materials prior to commencing work. Notify the Consultant in writing of any conditions which would be detrimental to the installation.
- 3.1.2. Evaluation and Assessment: Commencement of work implies acceptance of previously completed work.

3.2. INSTALLATION

- 3.2.1. Install work of this Section in accordance with appropriate Section of AWS.
- 3.2.2. Provide work of this Section true and straight and securely fastened in place.
- 3.2.3. Mitre exposed corners and butt joints.
- 3.2.4. Thoroughly fix and anchor work of this Section into position.
- 3.2.5. Mechanical and Electrical Fittings:
 - 3.2.5.1. Provide openings required to accommodate mechanical and electrical fittings as part of the work of this Section and provide a core sealant to protect counter cores which are exposed to accommodate:
- 3.2.6. Do not install damaged Products.

3.3. SITE QUALITY CONTROL

- 3.3.1. Non-Conforming Work: Replace damaged work which cannot be satisfactorily repaired, restored or cleaned, to satisfaction of the Consultant at no cost to the Owner.

END OF SECTION

1. GENERAL

1.1 GENERAL REQUIREMENTS

1. Division One - General Requirements is a part of this section and shall apply as if repeated here.

1.2 DESCRIPTION

1. Work included: Provide manually operated rolling shade systems at all exterior windows, and as indicated on Architectural drawings. Provide all components as needed for a complete and proper installation.

1.3 QUALITY ASSURANCE

1. Use adequate numbers of skilled workers who are thoroughly trained and experienced in the necessary crafts and who are completely familiar with the specified requirements and the methods needed for proper performance of the work of this Section.

1.4 SUBMITTALS

1. Product Data: Within 60 calendar days after the General Contractor has received the Owner's Notice to Proceed, submit:
 - .1 Materials list of items proposed to be provided under this Section.
 - .2 Manufacturer's specifications and other data needed to prove compliance with the specified requirements.
 - .3 Shop Drawings in sufficient detail to show fabrication, installation, anchorage and interface of the work of this Section with the work of adjacent trades.
 - .4 Manufacturer's recommended installation procedures which, when approved by the Architect, will become the basis for accepting or rejecting actual installation procedures used on the work.
2. Construct one complete light proof window shade with attachments and accessories for approval by the Architect.

1.5 WARRANTY

1. Three (3) year written warranty against mechanical and fabric failure (including fabric fading) under normal conditions.

1.6 ACCEPTANCE

1. All manual and motorized shades remain the property of the supplier until accepted in place by the Architect.

2. PRODUCTS

1. **Manually Operated Double Roller Shade System:** SunProject, Moduline Lite-Lift Dual MDL 11-140 EM, dual bracket roller system with Front Fascia Panel. Commercial chain-driven, manually operated roller-screen shading system complete with aluminum fascia and stainless-steel drive chain. Sunshade fabric to be 3% open weave flame retardant Thermoveil, Shadecloth on South and West sides of building and 5% open weave flame retardant Thermoveil Shadecloth on North and East sides of building and Black-out EB 200, PVC free. Seams, if required, shall be equally spaced vertically to form material in equal widths. Shade shall be a two layered combination of 3%/5% open weave shade depending on room location, and a black out shade. Specifications are based on Sun Project Canada Inc., (905-660-3117). Acceptable alternate product/manufacturer is Solarfective Products Ltd., MechoShade or Silent Gliss.
2. **Manually Operated Shade Locations:** All exterior windows unless noted otherwise on Architectural Drawings. **Manually Operated Black Shade locations:** Dormitory 114, Captain Office 118 (window into apparatus bay).
3. **Sunshade Fabric:** 3% and 5% open weave flame retardant. Architect to choose colour when shop drawings are submitted. Seams, if required, shall be equally spaced vertically to form material in equal widths.
4. **Blackout Shade Fabric:** Lightproof shades to be 100% opaque blackout flame retardant. Architect to choose colour when shop drawings are submitted. Seams, if required, shall be equally spaced vertically to form material in equal widths.
5. **Hardware and Accessories Required for a Total Integrated System**
 - .1 **Shade Roller:** Extruded aluminum tube, 6063-ST6 alloy, 2.55 in. OD with internal keyway to receive tubular motor. The tube is extruded with two fabric-mounting channels designed so that the shade cloth does not disengage from the tube itself.
 - .2 **Mounting Spline:** Extruded vinyl with asymmetrical locking channels and embossed fabric guide for use with 2.55 in. OD tube. Spline has sufficient capacity to hold shade and additional weight without disengaging from the tube.
 - .3 **End Brackets:** Consist of 1/8" in. thick sheet steel. Wall, jamb or ceiling mounted as required and permanently installed.

- .4 Centre Support Brackets: supplied to meet span or weight requirements. Ceiling or wall mounted.
- .5 Weights: Mill-finished aluminum, flat bars, single lengths for each shade panel.
- .6 Fascia: Extruded aluminum 6063T5 with clear anodized finish. Used for surface mounted applications. Snap on with concealed fastenings that hide the bracket assembly and appears to be a continuous unit when mounted side to side.
- .7 Recessed Housing: is specifically designed for acoustical or plaster ceilings with removable closure plate for access to the recessed and concealed roller system.
- .8 Finishes: All exposed aluminum parts have a clear anodized finish. Steel parts are either cadmium plated, satin finished or have been bonderized prior to painting with a baked enamel finish.
- .9 Exterior hembar shall be rectangular 6 mm x 37 mm, with internal grooves to accommodate a fabric guide carrier at each end.
- .10 Room-Darkening Channels: Extruded aluminum side and center channels with brush pile edge seals, mounting base, and concealed fasteners. Channels to accept one-piece exposed blackout hembar to assure side light control and sill light control
- .11 Fabric shall be hot laser cut and reinforced at the edges with a high frequency thermoweld seal. Fabric is reinforced with heat sealed spring tempered stainless steel batten stiffeners positioned approximately every 900 mm insuring that fabric not escape or be pulled out of the side channel.

3. EXECUTION

3.1 SURFACE CONDITIONS

- 1. Examine the areas and conditions under which work of this section will be performed. Correct conditions detrimental to timely and proper completion of the work. Do not proceed until unsatisfactory conditions are corrected.

3.2 INSTALLATION

- 1. Coordinate as required with other trades to assure proper and adequate provision in the work of those trades for interfaced with the work of this Section.

2. Install the work of this section in strict accordance with the original design, the approved Shop Drawings, pertinent requirements of government agencies having jurisdiction, and the manufacturer's recommended installation procedures as approved by the Architect, anchoring all components firmly into position for long life under hard use.
3. Install the work plumb, level, and in proper operating condition.
4. Install units within the following tolerances:
 - .1 Maximum variation of gap at window opening perimeter: $\frac{1}{4}$ inch per 8 feet (+/- $\frac{1}{8}$ inch) of shade height.
 - .2 Maximum offset from level: $\frac{1}{16}$ inch per 5 feet of shade width.
5. Upon completion of the installation, put each operating component through at least five complete cycles, adjusting as required to achieve optimum operation and complete blackout at all edges (at blackout locations).
6. Touchup scratches and blemishes to be completely invisible to the unaided eye from a distance of five feet (1500 mm), or replace item.

3.3 CLEANING

1. Touch up damaged finishes and repair minor damage in order to eliminate evidence of repair. Remove and replace work that cannot be satisfactorily repaired.
2. Clean exposed surfaces, including metal and shade fabric, using non-abrasive materials and methods recommended by the Shadecloth Manufacturer. Remove and replace work which cannot be satisfactorily cleaned.

END OF SECTION

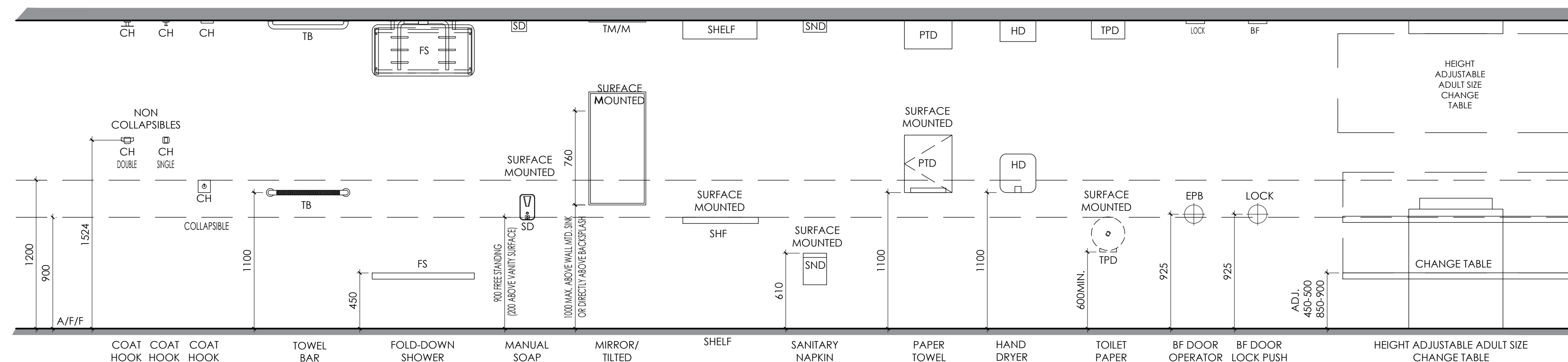
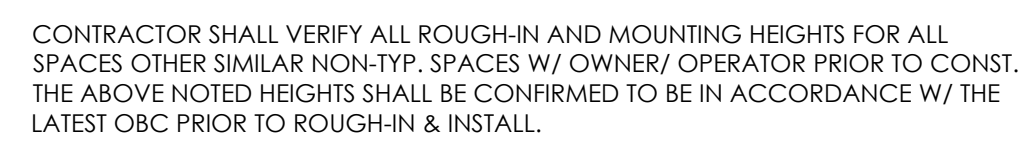
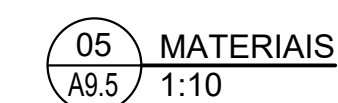
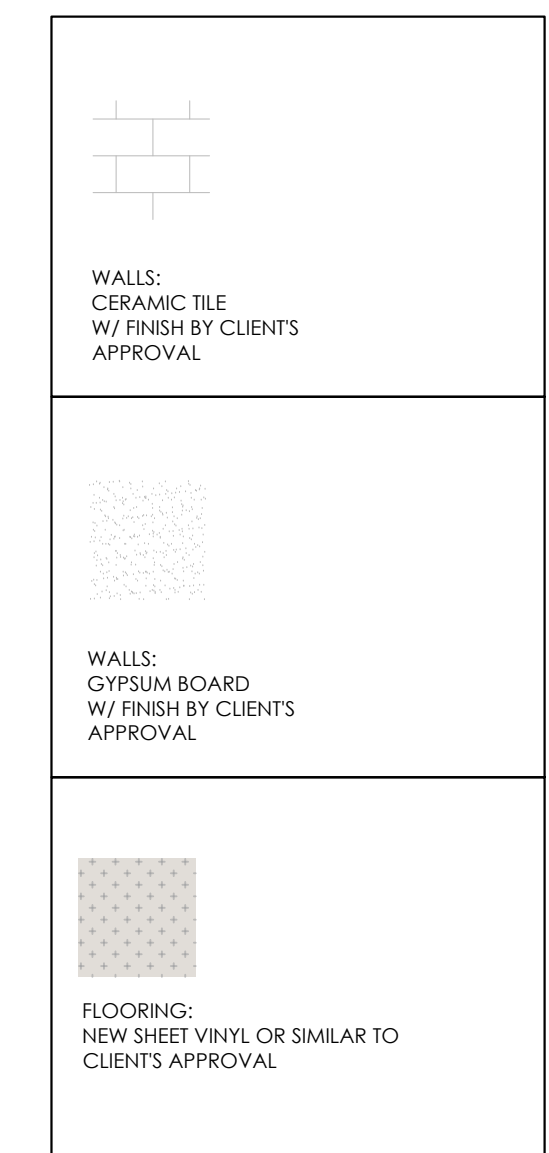
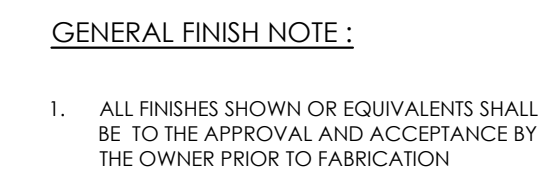
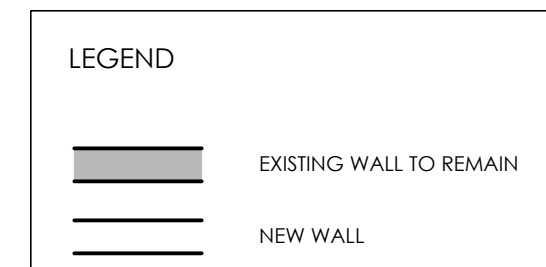
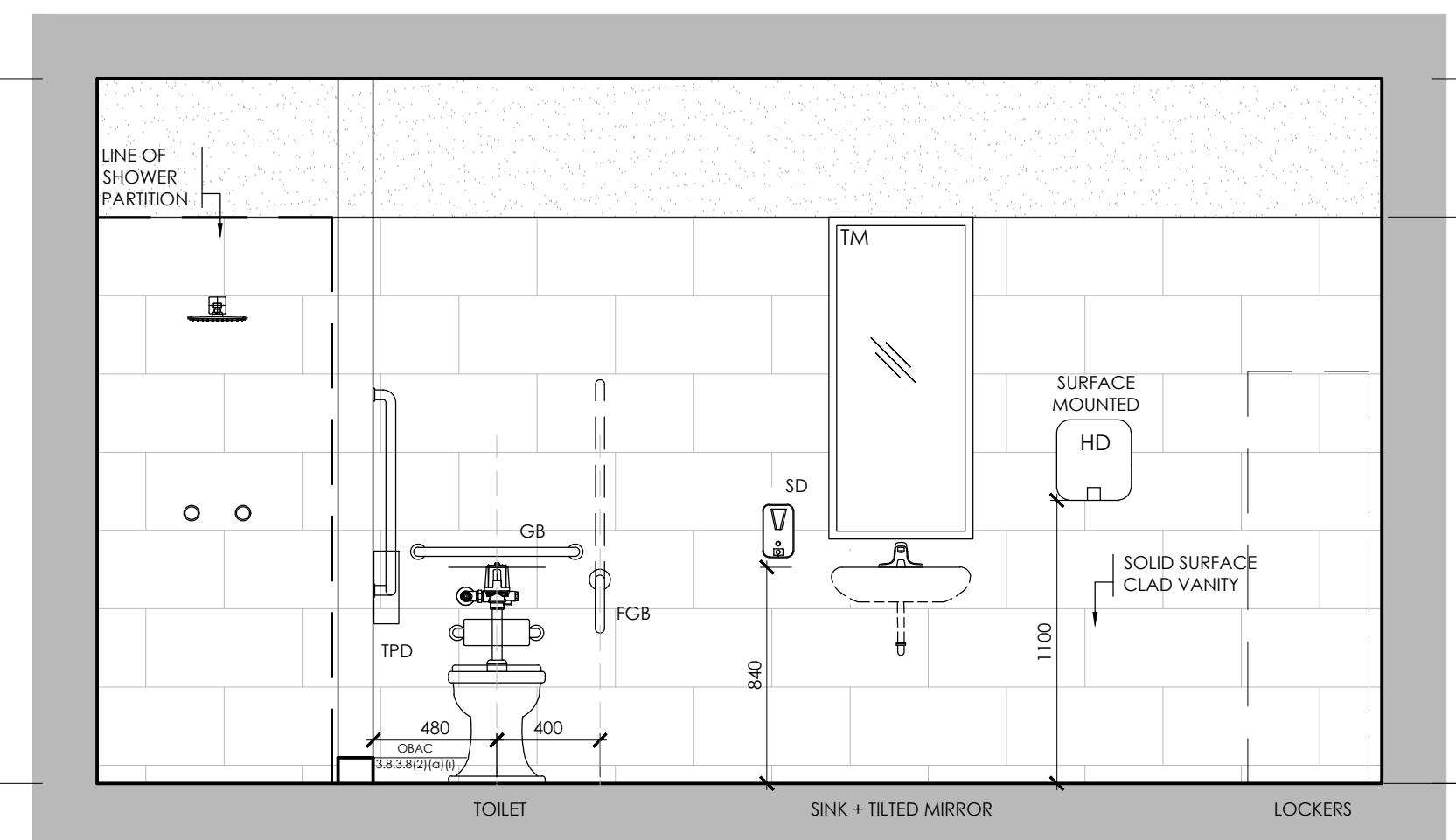
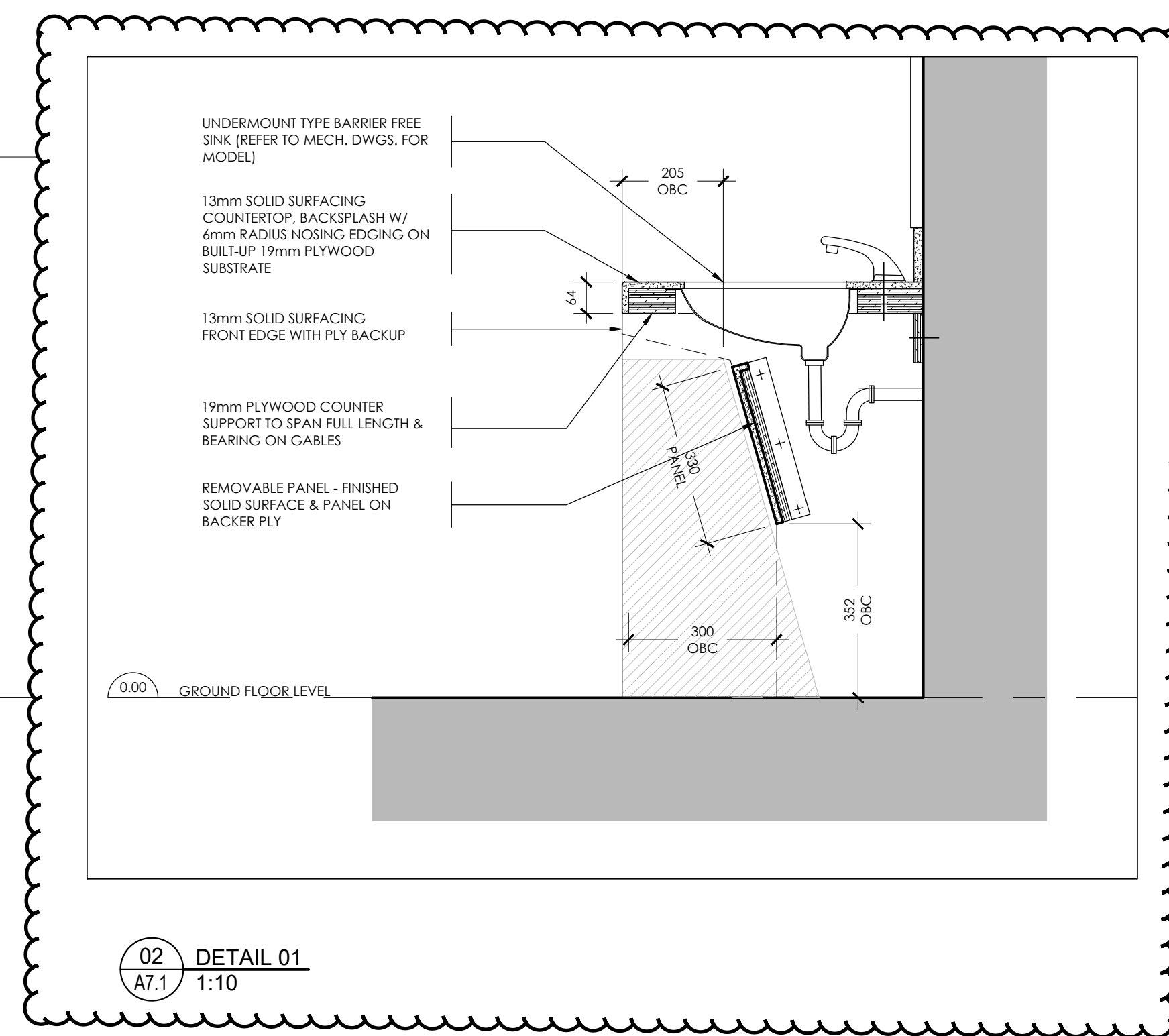
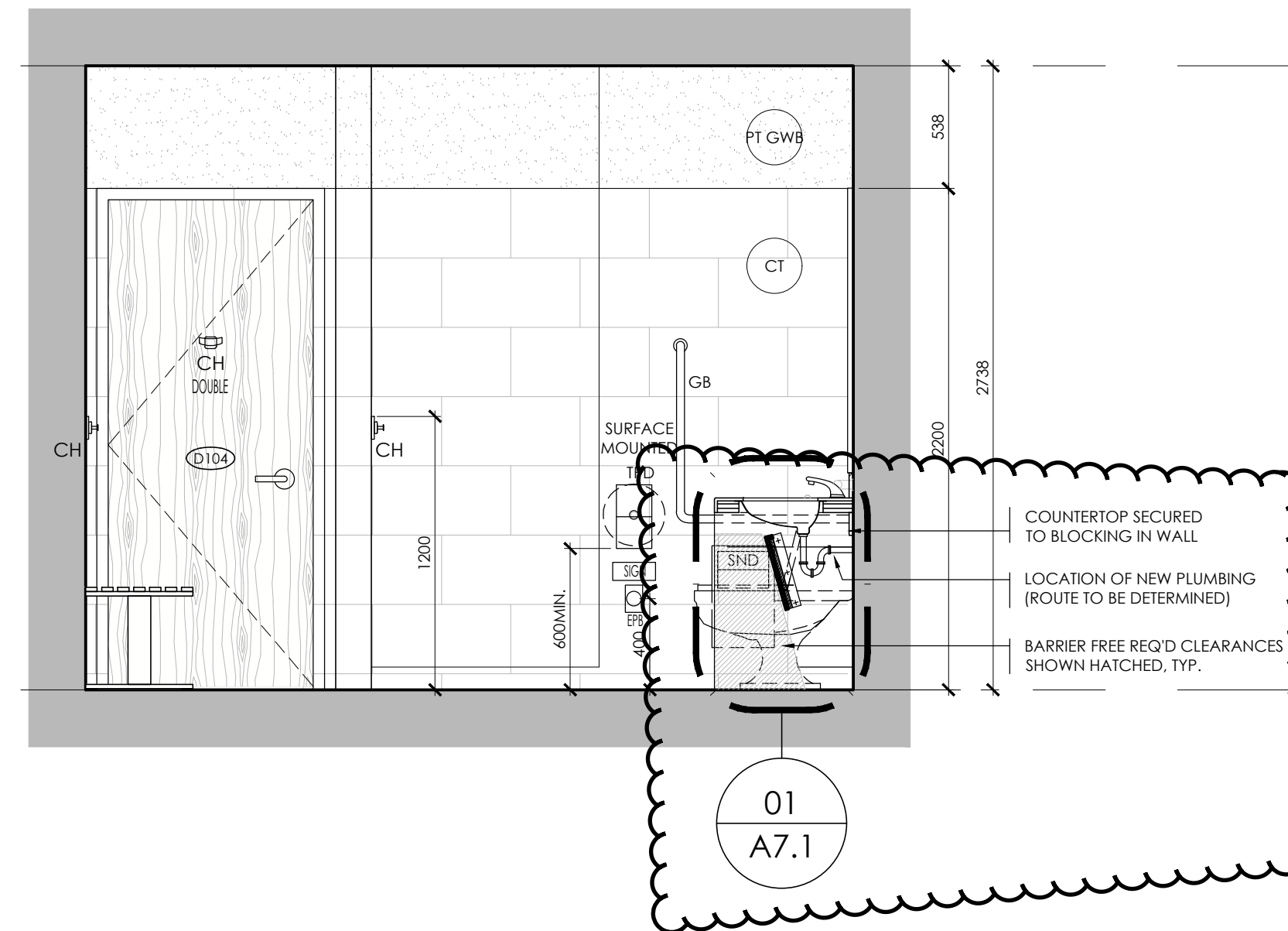
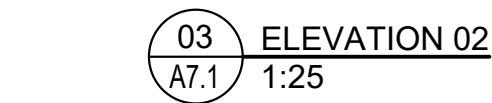
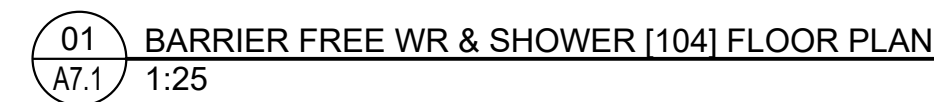
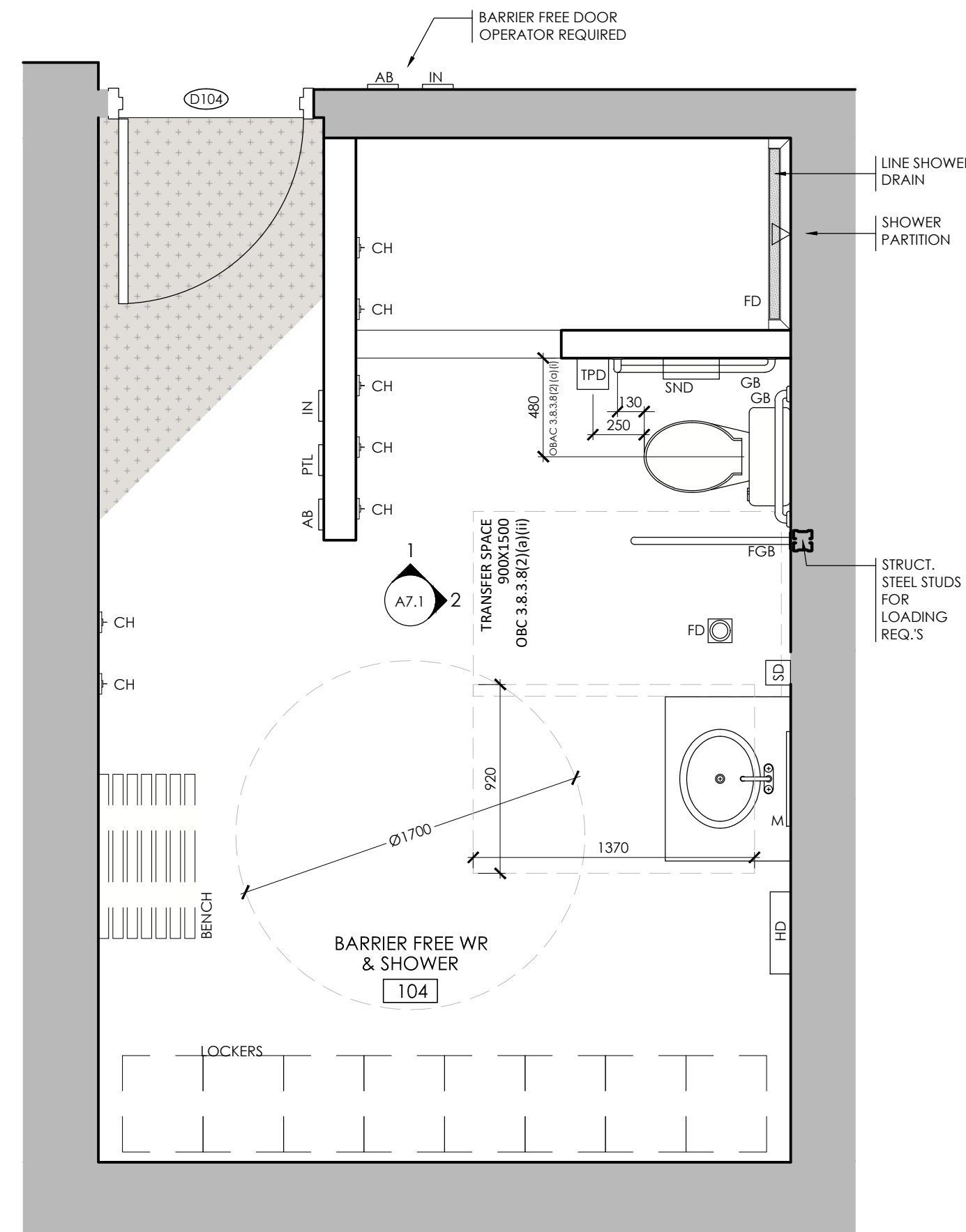
[illegible]

NOTES:



CLIENT:
Town of Newmarket



PROJECT:
22528

Central York Firehall 4-1 Interior Renovations

ADDRESS:
984 Gorham Street
Newmarket, Ontario

ORIGINAL PAGE SIZE ARCH D - 24" x 36"

KEY TO DETAIL LOCATION:
 A - DETAIL NO.
 B - DETAIL NO. ORIGIN

ARCHITECTS
THE VENTIN GROUP LTD



DRAWN BY : RA

CHECKED BY: DQ

WASHROOM PLAN AND ELEVATIONS - GROUND FLOOR 1:25

A7.1

Reproduction of drawings and related documents in whole or in part is forbidden without written permission of The Ventin Group.

All dimensions and measurements must be checked and verified by the General Contractor